Data Wrangler Transform Data

To Begin with the Lab

Summary of the Lab

In this lab, you use Data Wrangler to clean and transform data efficiently. First, handle missing values by imputing the median in the age column. Next, correct invalid categories in the workclass column by replacing incorrect entries with “Private.” Then, detect and remove age outliers using quantile-based filtering. Finally, drop the redundant education_num column to simplify the dataset. These steps improve data quality, consistency, and readiness for further analysis or machine learning tasks.

- Understand Chat for Data Prep (Optional)
- Data Wrangler offers Chat for Data Prep using natural language prompts.
- Requires access to Amazon Bedrock models such as Anthropic Claude.
- If permission denied appears, skip this option and continue manually.

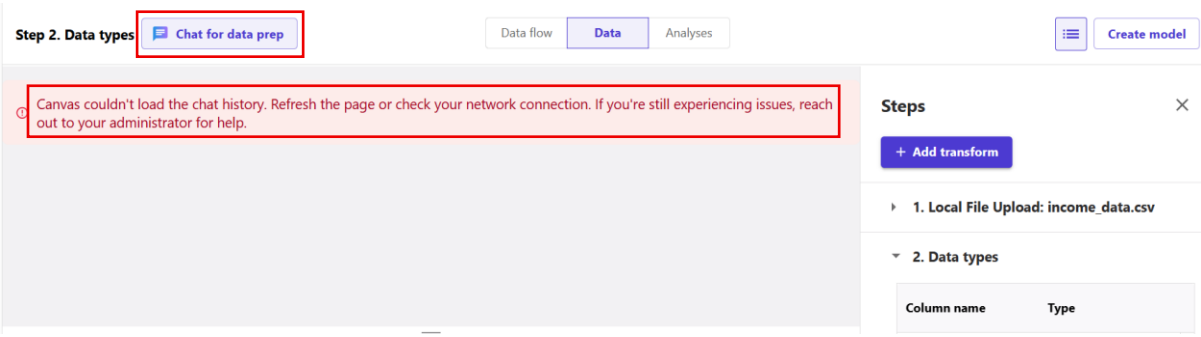

- In the data flow, click ☰
- Select Add Transform

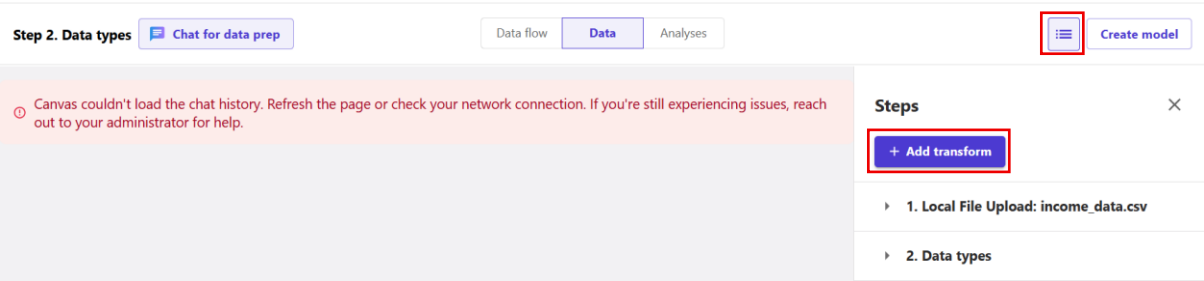

- Handle Missing Values: Search Handle Missing, select the age column, choose Impute Missing Values with Approximate Median, then click Add.

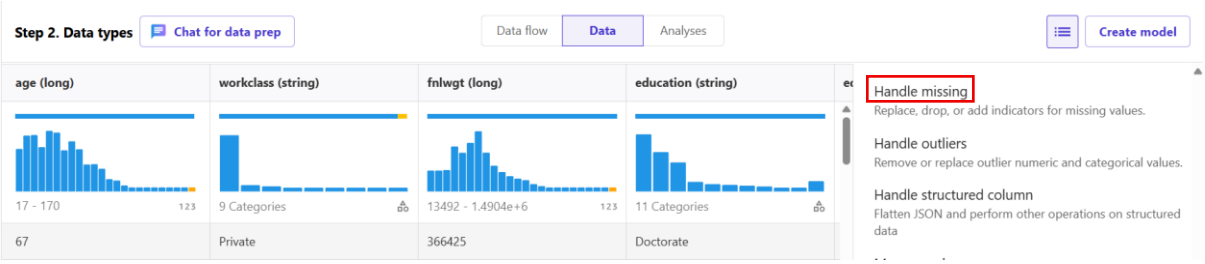

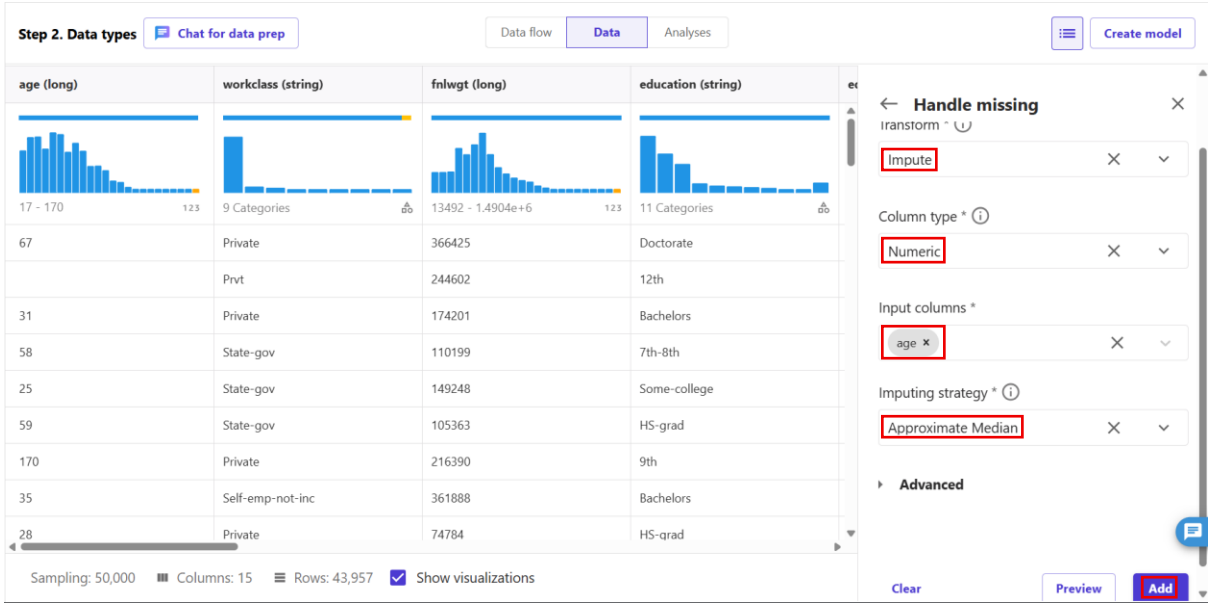

- Original data

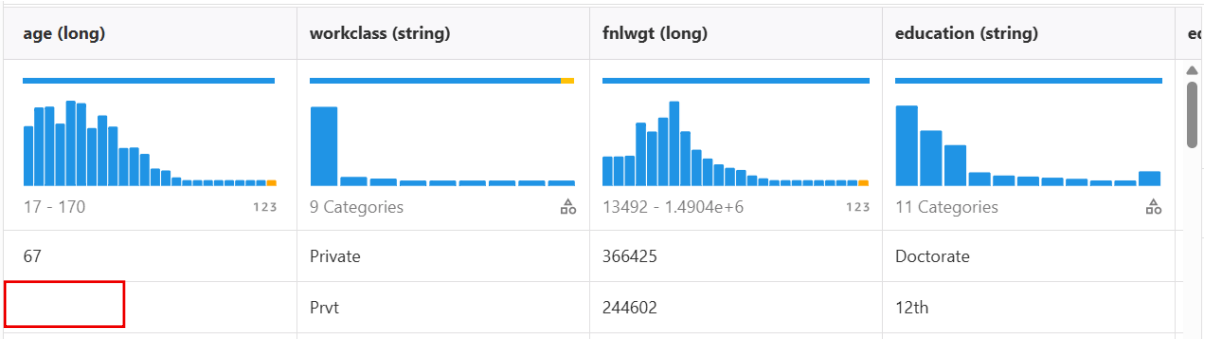

- Expected Result: Missing age values are replaced with the median value (e.g., 37).

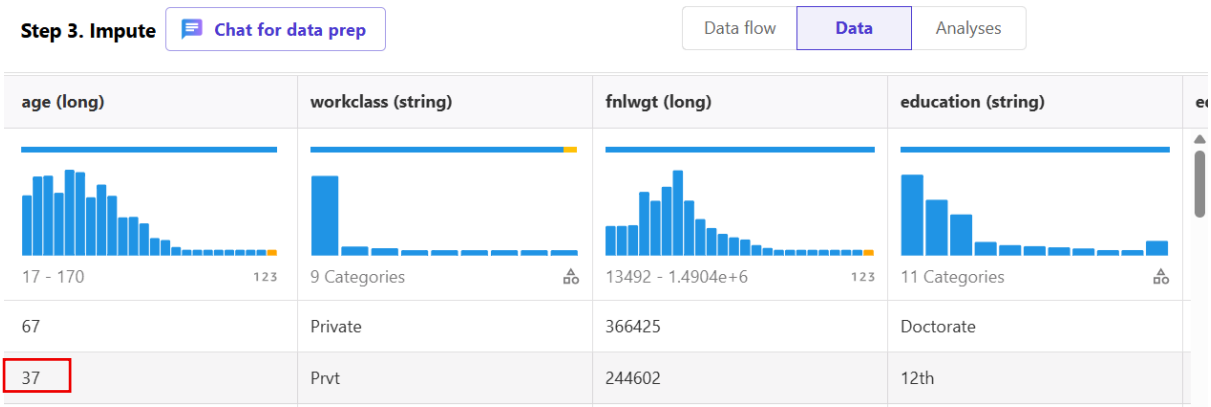

- Fix Incorrect Categories: Add another transform, open Search and Edit or Replace Values, set Column = workclass, search the incorrect category text, replace it with Private, then click Add.

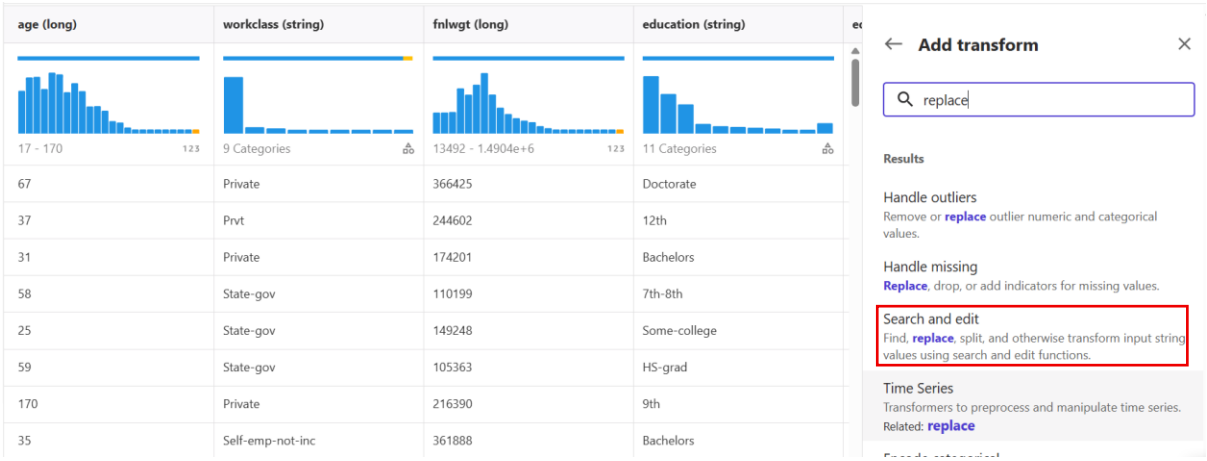

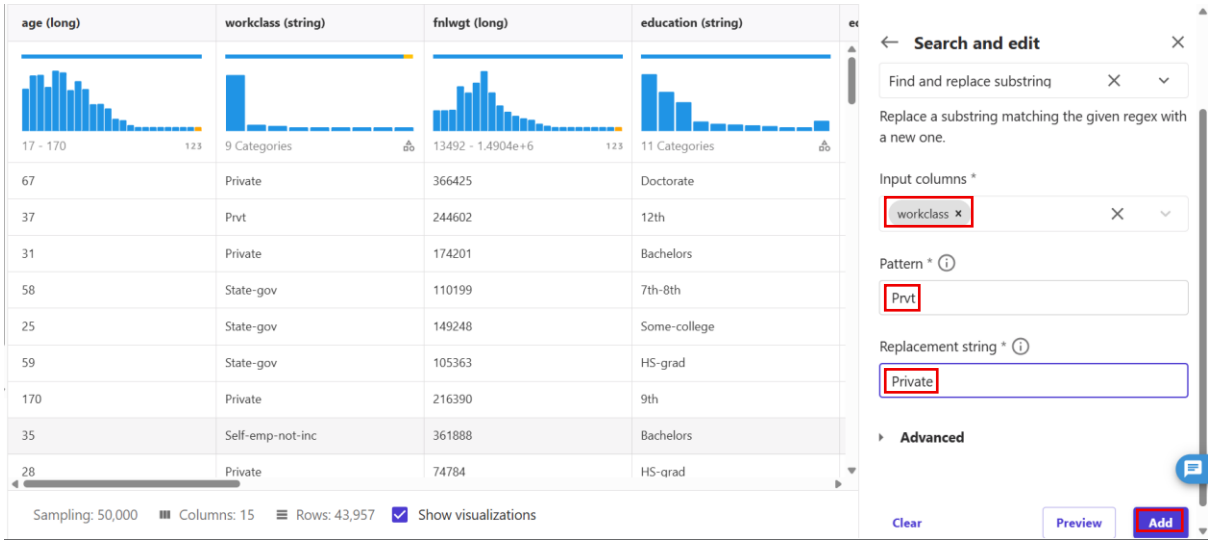

- Transformed Data

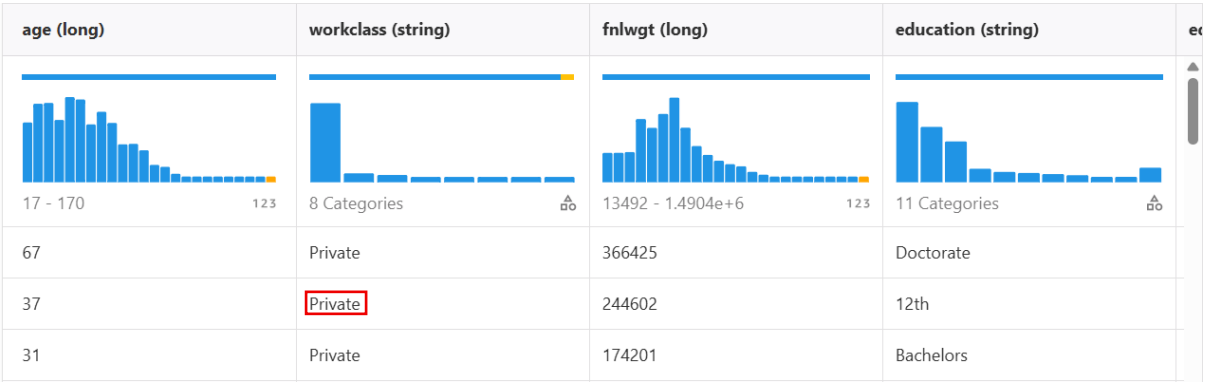

- Handle Outliers: Add a transform, search Outliers, choose Column = age, select Quantile Numeric Outliers, set Fix Method = Remove, keep default upper/lower quantiles, then click Update.

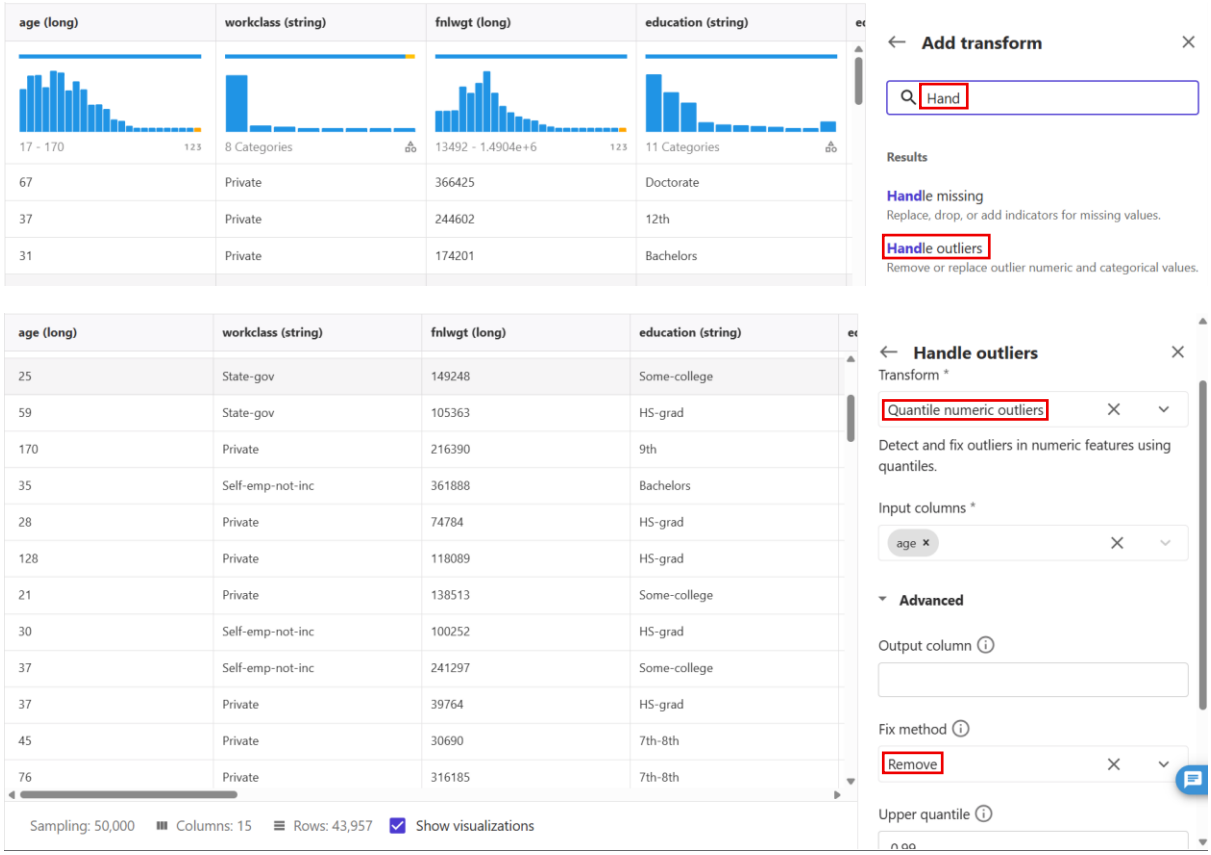

- Expected Result: Rows with unrealistic age values (e.g., 170) are removed.

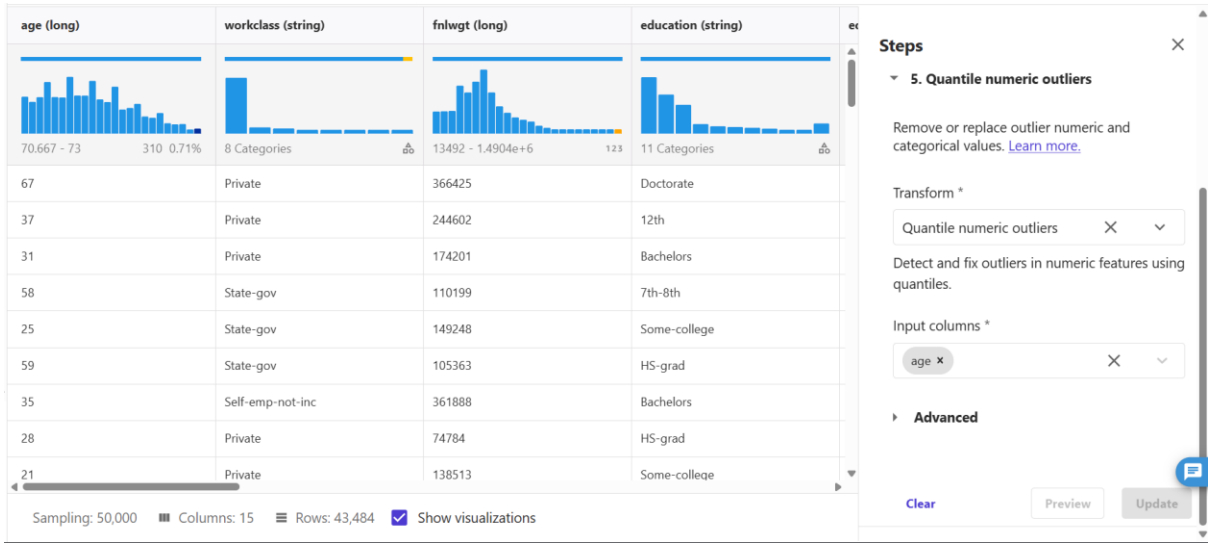

- Drop Redundant Columns: Add a transform, choose Manage Columns, select Drop Column, choose education_num, then click Add. Useful when duplicate information exists.

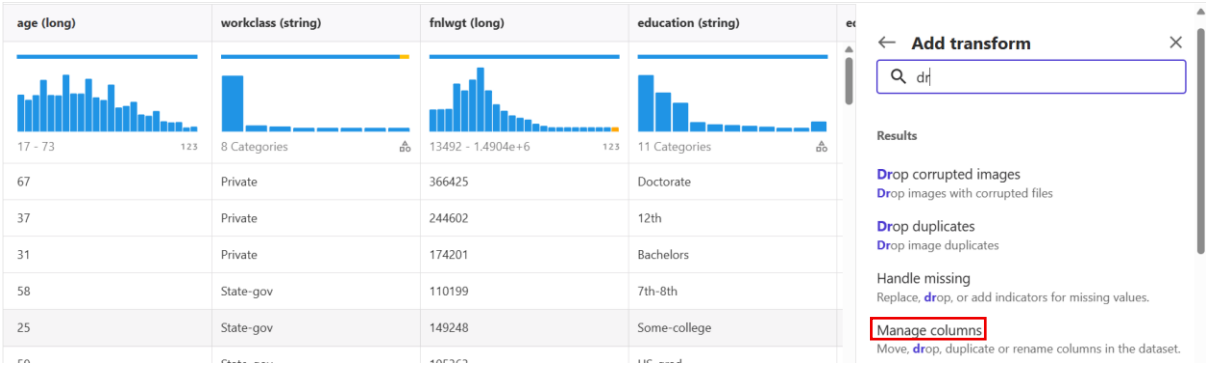

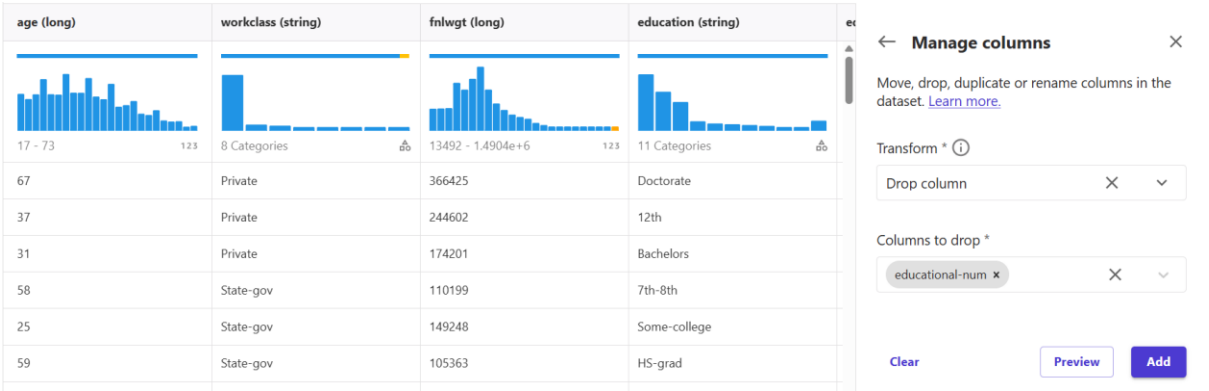

- Earlier we had 15 columns now we left with 14 columns.
- Original Data

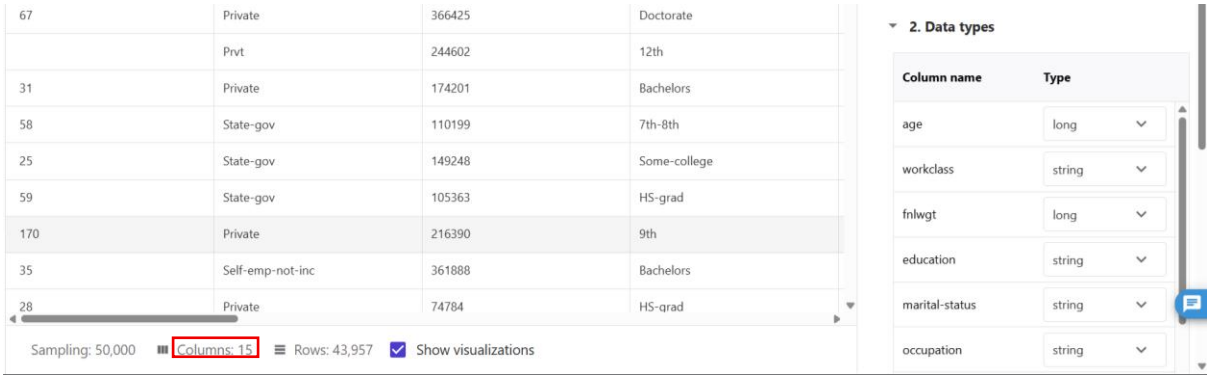

- Transformed Data